



## DIVISION OF FAMILY RESOURCES

# Statewide Monthly Management Report March 2023

### State of Indiana

Eric Holcomb  
Governor

### Family and Social Services Administration

Dan Rusyniak, MD  
Secretary

### Division of Family Resources

Adrienne Shields  
Director

For questions regarding data on this report contact:  
[office.Communications@fssa.IN.gov](mailto:office.Communications@fssa.IN.gov)



## State of Indiana

Published May 2023



## DIVISION OF FAMILY RESOURCES

### Monthly Management Report

Reporting Month: March 2023

Location: Statewide

#### TEMPORARY ASSISTANCE FOR NEEDY FAMILIES (TANF)

Child-Only and One-Parent Families	March 2023	February 2023	March 2022	Annual Change
Number of families receiving TANF Grants	3,972	3,901	4,109	-3.33%
Total number of grant recipients	8,034	7,857	8,339	-3.66%
Number of adult grant recipients	902	860	894	0.89%
Number of child grant recipients	7,132	6,997	7,445	-4.20%
Total payments	\$780,001	\$764,838	\$805,236	-3.13%
Average payment per case	\$196.37	\$196.06	\$195.97	0.21%
Average payment per recipient	\$97.09	\$97.34	\$96.56	0.54%
Number of cases with benefits reduced to zero	92	92	125	-26.40%
Number of recipients with benefits reduced to zero	155	170	271	-42.80%
Number of adult recipients with benefit reduced to zero	17	21	59	-71.19%
Number of child recipients with benefit reduced to zero	138	149	212	-34.91%

Two-Parent Families	March 2023	February 2023	March 2022	Annual Change
Number of families receiving TANF Grants	587	630	257	128.40%
Total number of grant recipients	2,185	2,221	865	152.60%
Number of adult grant recipients	1,167	1,033	285	309.47%
Number of child grant recipients	1,018	1,188	580	75.52%
Total payments	\$185,548	\$190,612	\$74,231	149.96%
Average payment per case	\$316.10	\$302.56	\$288.84	9.44%
Average payment per recipient	\$84.92	\$85.82	\$85.82	-1.05%
Number of cases with benefits reduced to zero	2	3	2	0.00%
Number of recipients with benefits reduced to zero	12	15	10	20.00%
Number of adult recipients with benefit reduced to zero	4	6	4	0.00%
Number of child recipients with benefit reduced to zero	8	9	6	33.33%

#### Note:

For August 2021, a one time payment of \$400 per recipient was included in the Total payments and Average payments. TANF section rules changed to reflect Federal reporting logic effective September 2021.  
 For August 2022, a one-time payment of \$269 per recipient was included in the Total payments and Average payments.

Source:



## DIVISION OF FAMILY RESOURCES

### Monthly Management Report

Reporting Month: March 2023

Location: Statewide

#### TANF - APPLICATIONS

	March 2023	February 2023	March 2022	Annual Change
<b>Number of Applications</b>	6,363	5,985	3,421	86.00%



# DIVISION OF FAMILY RESOURCES

## Monthly Management Report

Reporting Month: March 2023

Location: Statewide

### TEMPORARY ASSISTANCE FOR NEEDY FAMILIES (TANF)

#### TANF Cash Assistance (TANF Regular and TANF Two-Parent)

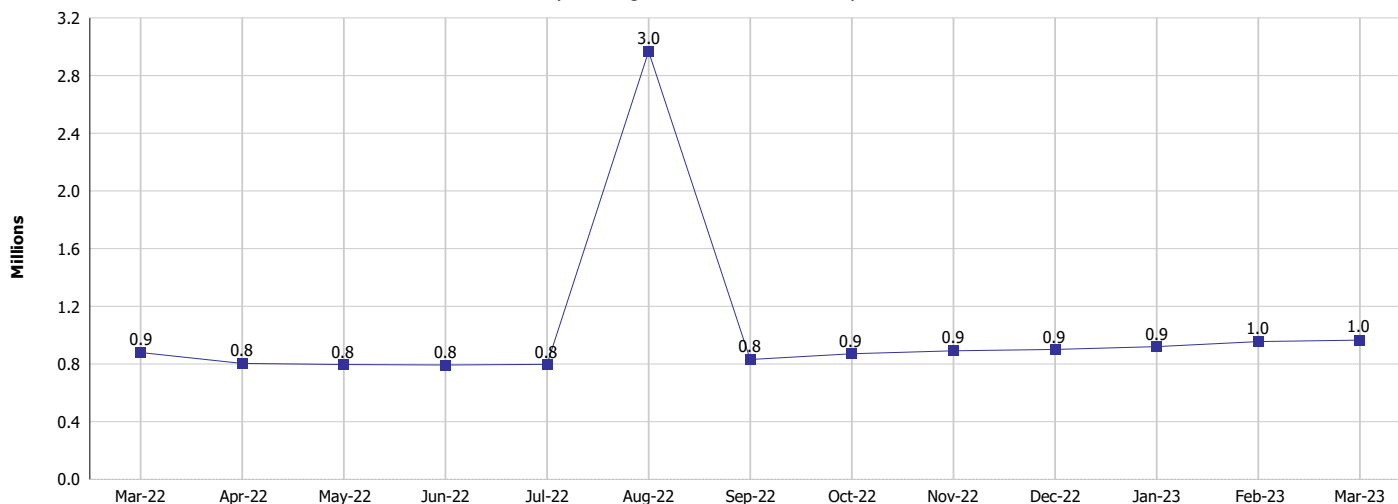

#### TANF Cases and Recipients (TANF Regular and TANF Two-Parent)

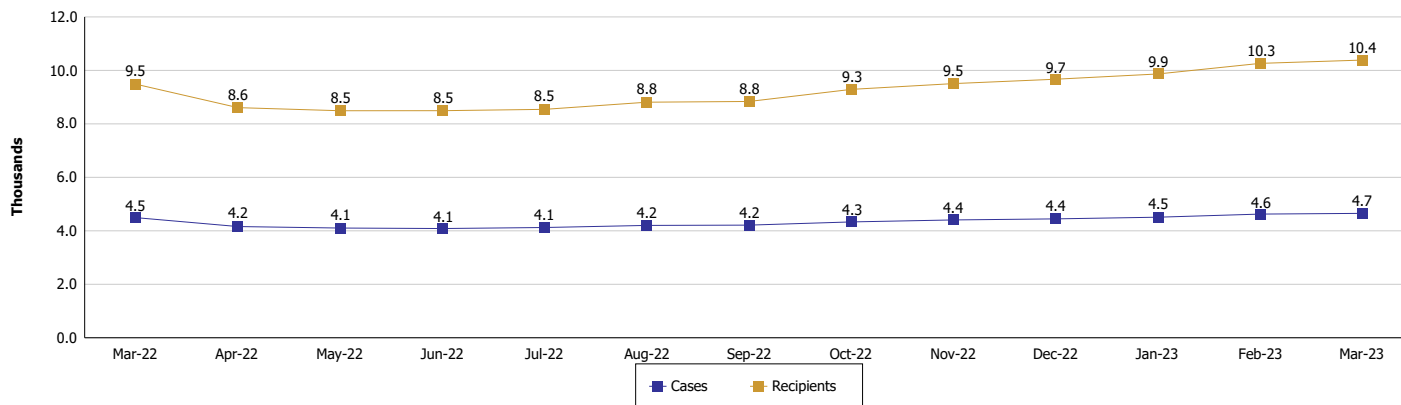

**Note:**

For August 2021, a one time payment of \$400 per recipient was included in the Total payments and Average payments. TANF section rules changed to reflect Federal reporting logic effective September 2021. For August 2022, a one-time payment of \$269 per recipient was included in the Total payments and Average payments.



## DIVISION OF FAMILY RESOURCES

### Monthly Management Report

Reporting Month: March 2023

Location: Statewide

#### SUPPLEMENTAL NUTRITION ASSISTANCE PROGRAM (SNAP)

	March 2023	February 2023	March 2022	Annual Change
Total issuance	\$114,795,213	\$113,385,367	\$156,060,367	-26.44%
Number of households receiving SNAP benefits	284,706	280,918	292,997	-2.83%
Number of recipients	601,067	594,496	624,895	-3.81%
Average issuance per household	\$403.21	\$403.62	\$532.63	-24.30%
Average issuance per recipient	\$190.99	\$190.73	\$249.74	-23.53%
Number of Applications	39,626	35,879	22,528	75.90%



# DIVISION OF FAMILY RESOURCES

## Monthly Management Report

Reporting Month: March 2023

Location: Statewide

### SUPPLEMENTAL NUTRITION ASSISTANCE PROGRAM (SNAP)

#### SNAP Issuance

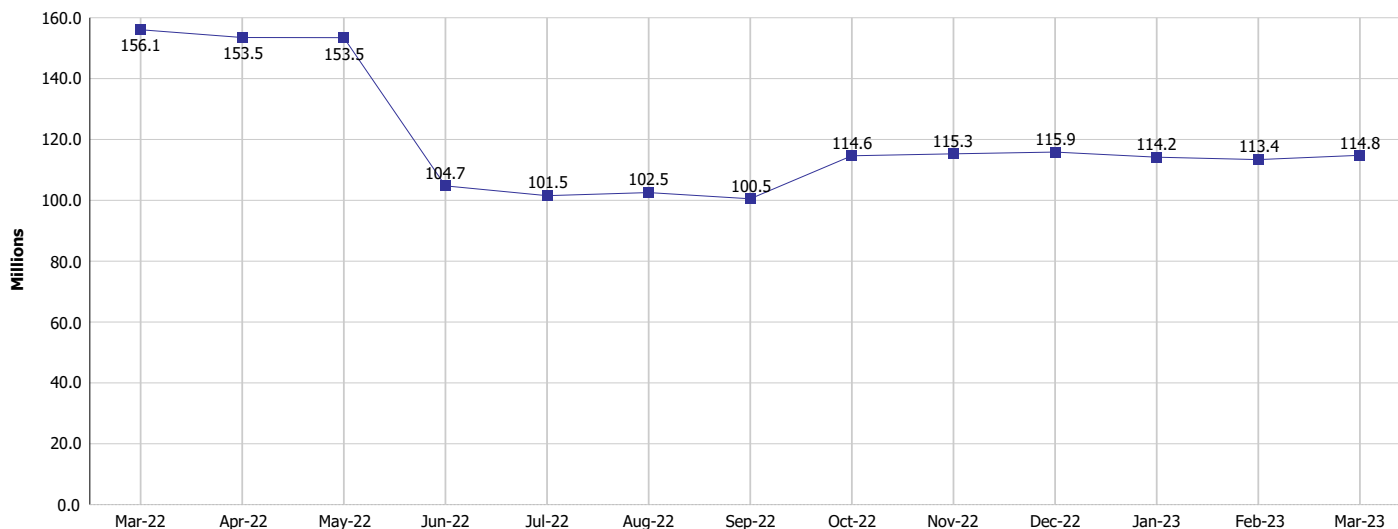

#### SNAP Households and Recipients

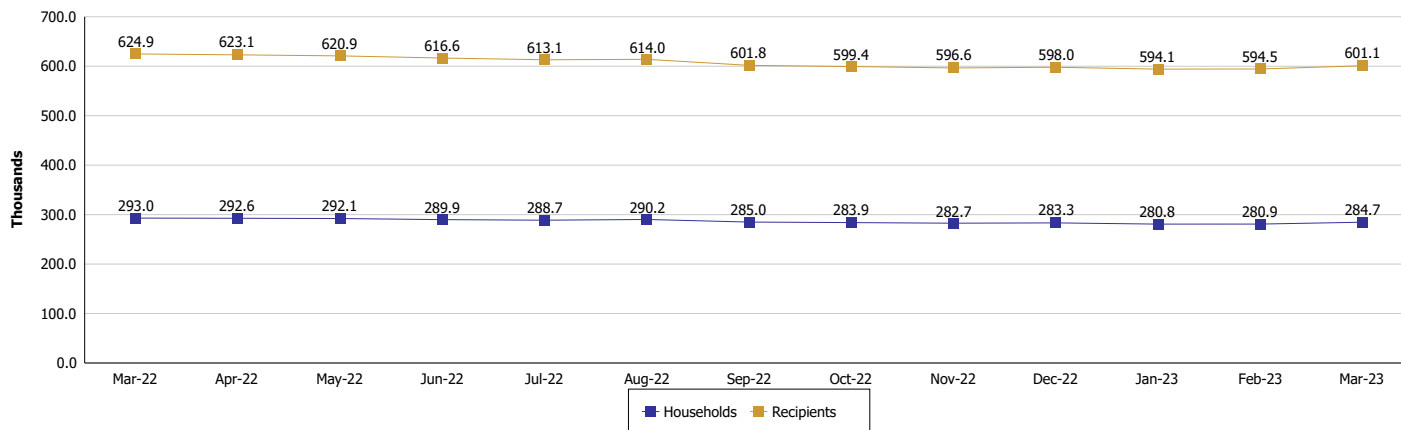

**Note:**

Run Date: May 12, 2023



## DIVISION OF FAMILY RESOURCES

### Monthly Management Report

Reporting Month: March 2023

Location: Statewide

#### HIP 2.0 and SNAP

	March 2023	February 2023	March 2022	Annual Change
Total HIP 2.0 Members	864,225	855,188	771,028	12.09%
HIP Members also SNAP Recipients	182,370	180,905	187,567	-2.77%
Percentage HIP Members SNAP Recipients	21.1%	21.2%	24.3%	-3.22
HIP Members SNAP ABAWDs	12,584	12,136	0	0%
Percentage HIP Members SNAP ABAWDs	1.5%	1.4%	0	1.5



## DIVISION OF FAMILY RESOURCES

### Monthly Management Report

Reporting Month: March 2023

Location: Statewide

#### INDIANA MANPOWER PLACEMENT AND COMPREHENSIVE TRAINING (IMPACT)

	March 2023	February 2023	March 2022	Annual Change
Number of IMPACT cases	89	69	78	14.10%
Number of TANF IMPACT adults	28	23	33	-15.15%
Number of SNAP IMPACT Cases	61	46	45	35.56%
Total number of adults employed	3,021	2,799	3,035	-0.46%
Number of TANF IMPACT adults newly employed (within past 30 days)	43	44	62	-30.65%
Number of SNAP IMPACT adults employed	2,978	2,755	2,973	0.17%
Total number of adults ineligible due to employment	1,993	1,890	2,065	-3.49%
Number of TANF adults ineligible due to employment	26	13	24	8.33%
Number of SNAP adults ineligible due to employment	1,967	1,877	2,041	-3.63%

**IMPACT Caseloads**  
(SNAP, TANF, Total Caseload)

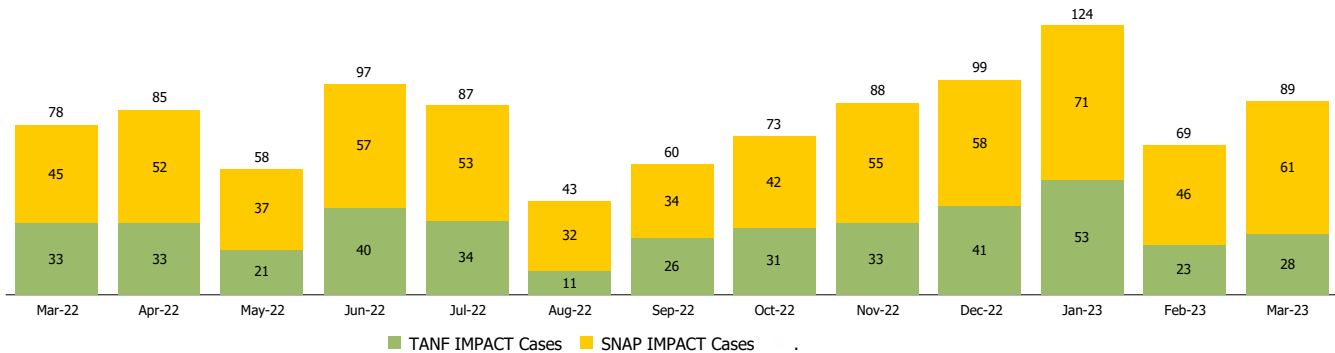

**Note:**

Effective January 2022, these numbers have been adjusted to reflect only those actually participating in IMPACT.